



EVERYONE COUNTS

2019 POINT IN TIME SUMMARY

April 2019



EVERYONE COUNTS

TABLE OF CONTENTS

2019 POINT IN TIME COUNT TOTALS	3
2019 POINT IN TIME SHELTERED COUNT	4
2019 POINT IN TIME UNSHELTERED COUNT	5
UNSHELTERED SUBPOPULATIONS & DEMOGRAPHICS	6
SHELTER OCCUPANCY & HOUSEHOLD STATUS	7
COMMUNITY TIES: UNSHELTERED ADULTS	8
COMMUNITY TIES: UNSHELTERED ADULTS	9
HOW ORANGE COUNTY IS ADDRESSING HOMELESSNESS	10
2019 POINT IN TIME CITY BY CITY	11



EVERYONE COUNTS

2019 POINT IN TIME COUNT TOTALS

2019 POINT IN TIME COUNT BY THE NUMBERS

6,860
Individuals

North: 2,765 Individuals
Central: 3,332 Individuals
South: 763 Individuals

SUBPOPULATIONS

311

VETERANS

Individuals who served in the U.S. Armed Forces, National Guard or Reserves

272

TRANSITIONAL AGED YOUTH

Individuals ages 18 to 24

677

SENIORS

Individuals ages 62 and older

METHODOLOGY

The U.S. Department of Housing and Urban Development (HUD) requires that all Continuum of Care jurisdictions across the nation complete a biennial unsheltered count and an annual sheltered count of all individuals experiencing homelessness in the community on a single point in time during the last ten days of January.

Orange County's 2019 Sheltered Point In Time Count took place the night of Tuesday, January 22, 2019. Emergency Shelters and Transitional Housing Programs collected client-level demographic information from individuals and families staying the night in each program. The 2019 Unsheltered Count process took place over two days, Wednesday, January 23 and Thursday, January 24, to ensure the 800 square mile County jurisdiction was canvassed effectively. The change in methodology allowed the count teams to collect unique ID data points that were used to deduplicate records for the two day street count process. The survey data was collected with ArcGIS Survey 123, a phone application that captures GIS locations and provides vital information that guides the way the County responds to homelessness in Orange County. The results for the 2019 Everyone Counts process provide the most accurate data on the scope of homelessness in the County. Because of this improved process, methodology and data quality from the use of GIS technology, Orange County's 2019 Point In Time Count results ensure that Everyone Counts.

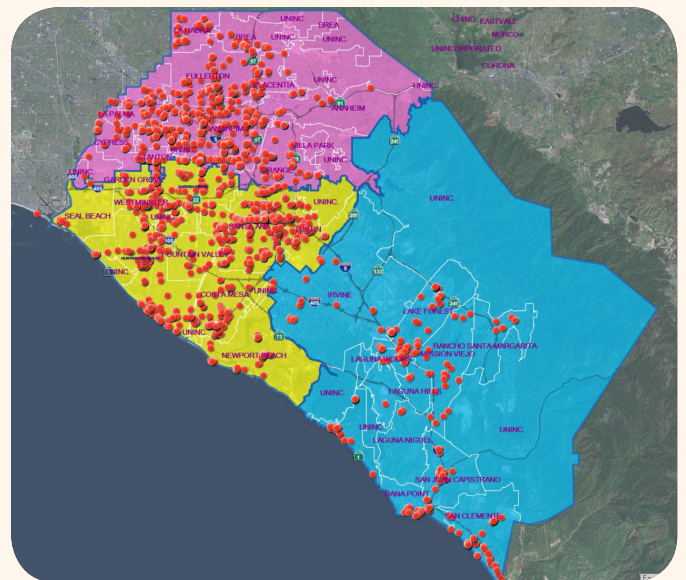



EVERYONE COUNTS

2019 POINT IN TIME SHELTERED COUNT

99

VETERANS

Individuals who served in the U.S. Armed Forces, National Guard or Reserves

117

TRANSITIONAL AGED YOUTH

Individuals ages 18 to 24

255

SENIORS

Individuals ages 62 and older

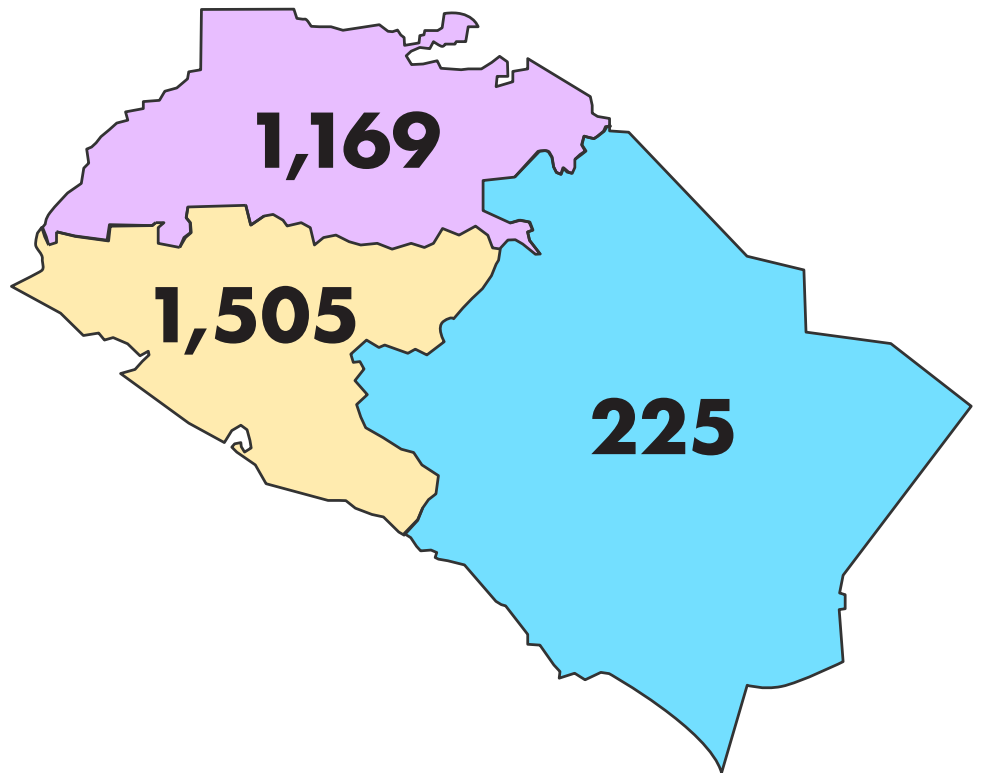

2,899 SHELTERED TOTAL

THANK YOU TO ALL THOSE INVOLVED



- **Hub for Urban Initiatives** – HUD methodology and survey tool design
- **City Net** – lead agency for unsheltered count
- **2-1-1 Orange County** – lead agency for sheltered count
- **County of Orange** – including Health Care Agency, Social Services Agency, OC Community Resources, OC Parks, OC Public Works and OC Information & Technology
- **Continuum of Care Agencies**
- **Nonprofit and faith-based service providers**
- **34 Cities and law enforcement agencies**
- **Community stakeholders from every part of our County**
- **Point In Time volunteers**



EVERYONE COUNTS

2019 POINT IN TIME UNSHELTERED COUNT

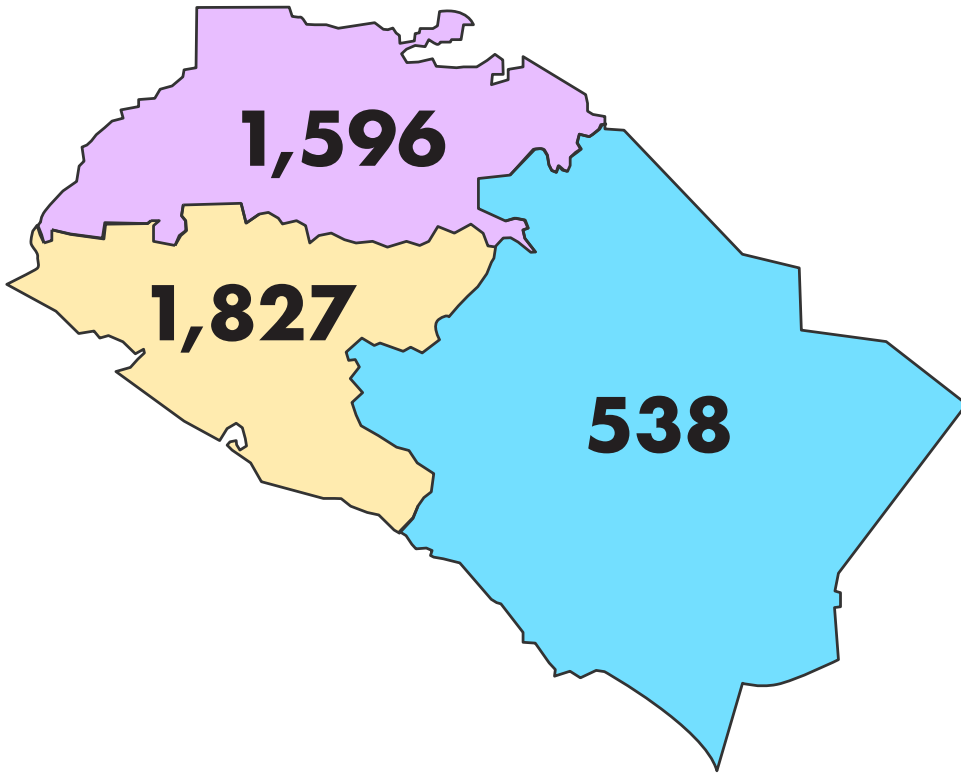

3,961
UNSHELTERED TOTAL

212

VETERANS

Individuals who served in the U.S. Armed Forces, National Guard or Reserves

155

TRANSITIONAL AGED YOUTH

Individuals ages 18 to 24

422

SENIORS

Individuals ages 62 and older

MAPS & VOLUNTEERS

1,167

Community volunteers, nonprofit and faith-based service providers including representatives from law enforcement, all 34 cities and County government.

244

Field teams of volunteers deployed into the community to canvas maps and survey people experiencing homelessness.

239

Maps were canvassed at least twice during the 2019 Point In Time Count effort.





Some individuals may identify with more than one subpopulation

CHRONIC HOMELESSNESS

51.98%

1,932 Individuals

SUBSTANCE USE DISORDER

32.90%

1,223 Individuals

PHYSICAL DISABILITY

30.80%

1,145 Individuals

SERIOUS MENTAL HEALTH ISSUES

26.47%

984 Individuals

DEVELOPMENTAL DISABILITY

13.72%

510 Individuals

DOMESTIC VIOLENCE

9.58%

356 Individuals

HIV/AIDS

1.8%

38 Individuals

3,717 ADULTS



EMERGENCY SHELTERS



OF BEDS IN 2017 - 1,149
OF BEDS IN 2019 - 2,539
% CHANGE: +120.97%

TRANSITIONAL HOUSING



OF BEDS IN 2017 - 1,166
OF BEDS IN 2019 - 1,135
% CHANGE: -2.65%

79.2%
 average occupancy

78.2%
 average occupancy

HOUSEHOLD STATUS

Population	Description	Unsheltered (3,961)	Sheltered (2,899)	TOTAL (6,860)
Individuals	Individuals ages 18+	3,562	1,734	5,296
Families	Households with at least one adult and one child	110 FAMILIES 396 persons in households: 152 Adults 244 Children	356 FAMILIES 1,154 persons in households: 432 Adults 722 Children	466 Families 1,550 persons in households: 584 Adults 966 Children
Unaccompanied Youth	Minors (17 and younger without parent/guardian)	3	11	14



REPORTED CITY WHERE MOST TIME SPENT WHILE HOMELESS

City in North Service Planning Area
828 Individuals (39%)

City in Central Service Planning Area
900 Individuals (42%)

City in South Service Planning Area
244 Individuals (11%)

County Unincorporated
5 Individuals (.002%)

Outside Orange County
45 Individuals (2%)

Outside California
12 Individuals (1%)

Did Not Answer
112 Individuals (5%)

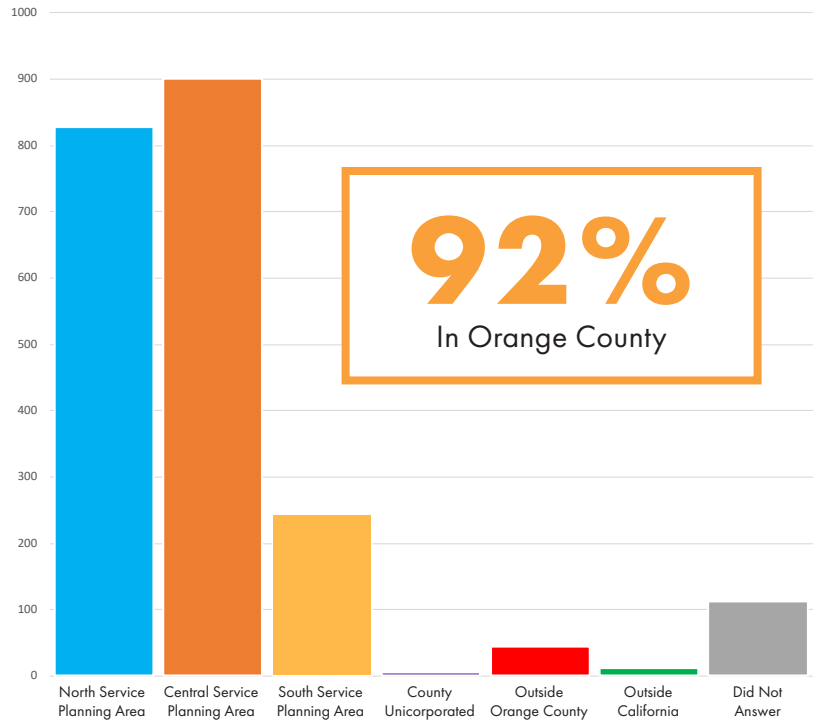

REPORTED CITY OF LAST PERMANENT ADDRESS

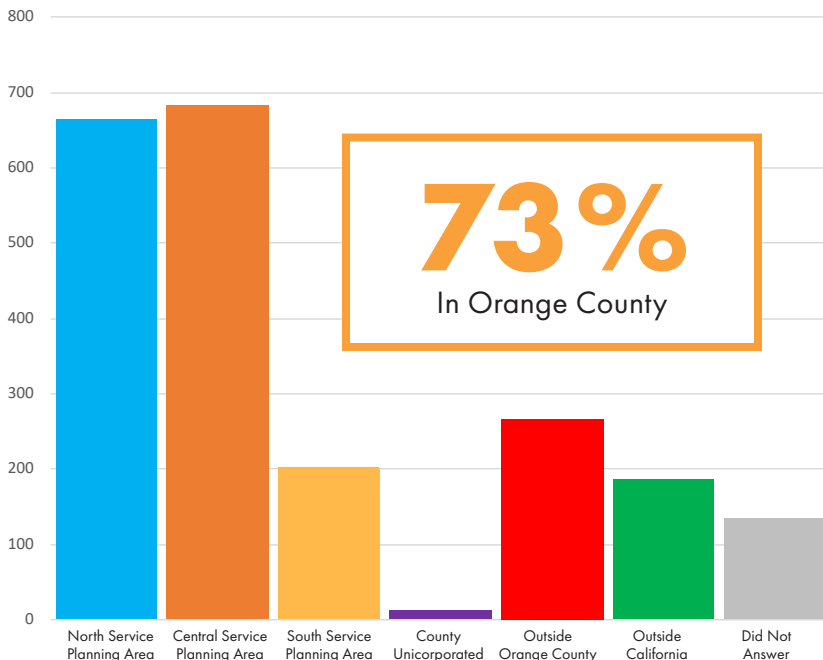

City in North Service Planning Area
663 Individuals (31%)

City in Central Service Planning Area
682 Individuals (32%)

City in South Service Planning Area
202 Individuals (9%)

County Unincorporated
12 Individuals (1%)

Outside Orange County
267 Individuals (12%)

Outside California
186 Individuals (9%)

Did Not Answer
134 Individuals (6%)



51.63% HAVE FAMILY IN ORANGE COUNTY
1,108 Individuals

51.72% ATTENDING OR HAVE ATTENDED SCHOOL IN ORANGE COUNTY
1,110 Individuals

72.08% CURRENT WORKING OR HAVE EVER WORKED IN ORANGE COUNTY
1,547 Individuals

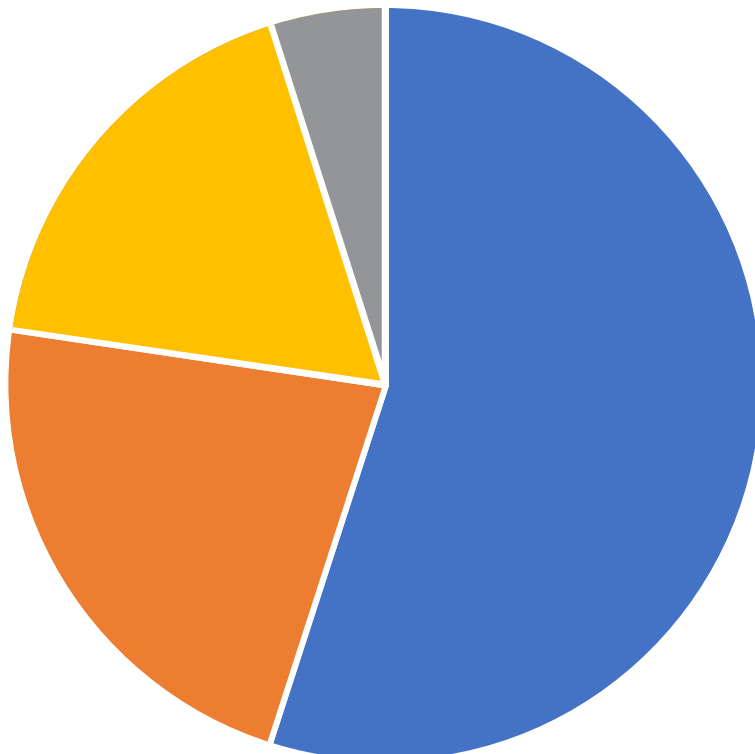

CURRENT EMPLOYMENT STATUS

Unemployed
1,180 Individuals (55%)

Full-Time, Part-Time, Seasonally Employed
480 Individuals (22%)

Retired, Disabled
380 Individuals (18%)

Did Not Answer
106 Individuals (5%)



COUNTY OF ORANGE: SYSTEM OF CARE

What is a “System of Care” and why does it matter in addressing homelessness?

A System of Care is a collaboration of multiple County and local government entities who bring all their resources together to provide customized care to the individual. It is about care of the individual, not just achieving program benchmarks.

The County of Orange has five components to its System of Care with programs that can be customized to fit the needs of the individual and help prevent them from becoming homeless or help them find a home.



BEHAVIORAL HEALTH

- Outreach and Engagement Teams
- Mental Health and Substance Use Services
- Housing Navigation
- Development of The Wellness Campus on Anita Drive



HEALTHCARE

- Whole Person Care
- Recuperative Care
- Comprehensive Health Assessment Teams – Homeless (CHAT-H)



HOUSING

- Emergency Housing - 701 Year-Round, emergency shelter beds
- Expansion of Housing Assistance Programs
- Housing Funding Strategy
- Housing Finance Trust Fund
- Landlord Incentive Program



COMMUNITY CORRECTIONS

- Proposition 47 Re-Entry Center Program
- Stepping Up Initiative
- Collaborative Courts



PUBLIC SOCIAL SERVICES

- Enhanced Outreach for hard-to-reach populations
- Access to Public Benefits
- Countywide expansion - Restaurant Meals Program
- Chrysalis Employment Program



EVERYONE COUNTS

2019 POINT IN TIME CITY BY CITY

CITY	UNSHELTERED	SHELTERED	TOTAL
Anaheim	694	508	1,202
Brea	30	0	30
Buena Park	142	145	287
Cypress	39	0	39
Fullerton	308	165	473
La Habra	45	0	45
La Palma	9	0	9
Los Alamitos	1	21	22
Orange	193	148	341
Placentia	55	108	163
Stanton	71	45	116
Villa Park	0	0	0
Yorba Linda	1	0	1
County Unincorporated	8	0	8
Domestic Violence Programs	0	29	29
NORTH SERVICE PLANNING AREA	1,596	1,169	2,765

CITY	UNSHELTERED	SHELTERED	TOTAL
Costa Mesa	187	6	193
Fountain Valley	28	14	42
Garden Grove	163	62	225
Huntington Beach	289	60	349
Newport Beach	64	0	64
Santa Ana	830	939	1,769
Seal Beach	8	0	8
Tustin	95	264	359
Westminster	159	25	184
County Unincorporated	4	31	35
Domestic Violence Programs	0	104	104
CENTRAL SERVICE PLANNING AREA	1,827	1,505	3,332

CITY	UNSHELTERED	SHELTERED	TOTAL
Aliso Viejo	1	0	1
Dana Point	32	0	32
Irvine	127	3	130
Laguna Beach	71	76	147
Laguna Hills	24	0	24
Laguna Niguel	7	3	10
Laguna Woods	5	0	5
Lake Forest	76	36	112
Mission Viejo	22	9	31
Rancho Santa Margarita	15	0	15
San Clemente	96	49	145
San Juan Capistrano	62	0	62
County Unincorporated	0	0	0
Domestic Violence Programs	0	49	49
SOUTH SERVICE PLANNING AREA	538	225	763